All Hallows
Catholic High School
Newsletter
October 2026

Dear Parents/Guardians,

As we reach the end of a busy and rewarding half term, this newsletter offers a glimpse into the many opportunities and successes our students have enjoyed since September.
A particular highlight has been the fantastic start made by our Year 7 pupils. Their Mass of Welcome was a wonderful celebration of their place within the All Hallows community, while their retreat to Lowe House gave them the opportunity to spend time with their new form groups, build friendships and get to know their form tutors. It has been a pleasure to see how quickly they have settled into school life and embraced all that All Hallows has to offer.
This half term has also brought success across a range of sporting activities, with students representing the school with great commitment, teamwork and sportsmanship. We were also proud to come together for Hello Yellow Day, promoting the importance of mental health and wellbeing and demonstrating the caring nature of our school community.
Thank you to our students for their hard work and enthusiasm, and to our parents and carers for their continued support. I wish everyone a restful and enjoyable half-term break, and I look forward to welcoming students back for another successful half term.

Yours faithfully,

Alison Cooper

Headteacher



Year 7 Mass of Welcome



On Wednesday 21st October, we celebrated our Year 7 Mass of Welcome, marking the completion of our pupils' transition into the All Hallows community. It was wonderful to welcome so many family members and friends to share this special occasion with us.
The Mass was celebrated by Fr Michael and Deacon Bill from St Oswalds, Longton, and we thank them, along with our partner parishes, for their continued support of the Catholic life of our school.
The theme of the Mass was Building the Kingdom of God, which Year 7 pupils first explored during their retreat days at Lowe House in St Helens. Through the readings and the Gospel message of Salt and Light, pupils reflected on how their unique gifts and talents can be used to spread God's love and serve others.
A procession of form groups, with each pupil placing a tealight before the altar, symbolised the light we each bring to our community. During the offertory, pupils presented a lantern bearing their names and a paper chain containing commitments to help build God's Kingdom within our school.
The Mass was a joyful celebration of faith and belonging, enhanced by the wonderful contributions of our pupil choir. All Year 7 pupils played a role, whether through reading, altar serving, taking part in the procession or presenting the gifts. A particularly moving moment came during the post-Communion reflection, when all pupils participated in Sign Your Cross, a mime set to music.
We thank everyone who helped prepare this special celebration and all who joined us in making it such a memorable occasion.

NHS: Is my child too ill for school?

If you're ever unsure whether your child is well enough to attend school, the NHS 'Is My Child Too Ill for School?' guidance is an excellent first point of reference. The website provides clear advice on common childhood illnesses and helps parents decide when children should stay at home and when it is safe for them to return to school. https://www.nhs.uk/live-well/is-my-child-too-ill-for-school/

HELLO YELLOW 2026

Supporting Positive Mental Health and Wellbeing

#HelloYellow
MENTAL HEALTH DAY

Brighter Minds Stronger Futures

A School Community United in Yellow

On Friday 9th October, our school community came together to support **Hello Yellow Mental Health Day**. Staff proudly wore an item of yellow clothing, while pupils enjoyed a cake and sweet sale throughout the day, helping to raise awareness of the importance of mental health and wellbeing.

The event provided a valuable opportunity to highlight the importance of looking after our mental health, supporting one another, and reminding everyone that it is always okay to ask for help.

> "Mental health is just as important as physical health. A simple conversation can make a big difference."

IT'S OKAY TO TALK







Hello Yellow Poster Competition

The standard of entries was exceptionally high, making the judging process very difficult. Pupils demonstrated tremendous creativity, thoughtfulness and understanding of this year's theme.

Overall Winner
Emily B (Year 8)

Emily's outstanding design was selected as the winning entry and impressed judges with its creativity and powerful message.



Highly Commended

- Eliza W (Year 7)
- Olive W (Year 7)
- Bobby T (Year 8)
- Jessie T (Year 10)
- Kiitan A (Year 11)

Well done to all our brilliant entrants!

Congratulations to all pupils whose work was recognised. Every entry contributed positively to promoting awareness of mental health and wellbeing across our school community.



Together, we can make a difference

BY TALKING, LISTENING AND SUPPORTING ONE ANOTHER.



STEM Club – A Fantastic Start to the New School Year!

Since returning to school in September, our enthusiastic STEM pupils have certainly hit the ground running! From robotics and engineering challenges to animation and imaginative storytelling, it has been a busy and exciting start to the year, with pupils demonstrating fantastic creativity, teamwork, problem-solving and determination.

Robotics

Our VEX Robotics teams have been working incredibly hard to prepare their robots for the upcoming competition in November. Pupils have been busy building, programming, testing and refining their designs, putting their engineering and coding skills to the test. With plenty of challenges to overcome, they have shown great resilience and determination as they work towards getting their robots competition-ready. We cannot wait to see how they perform!

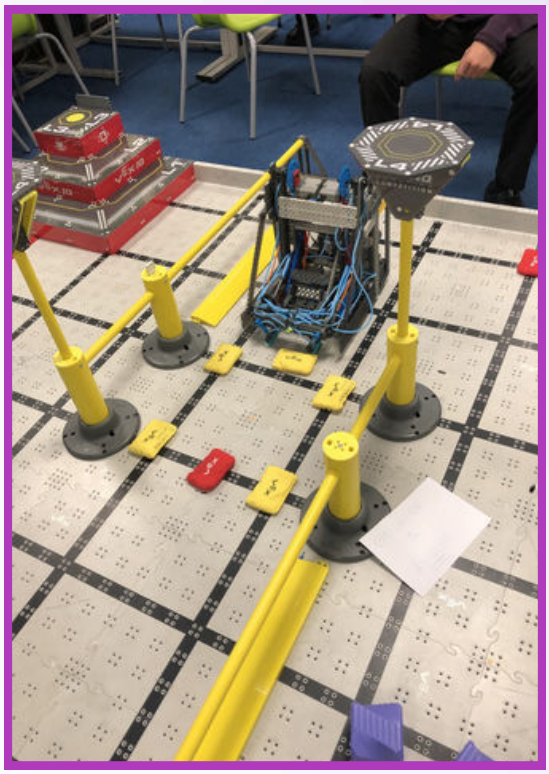

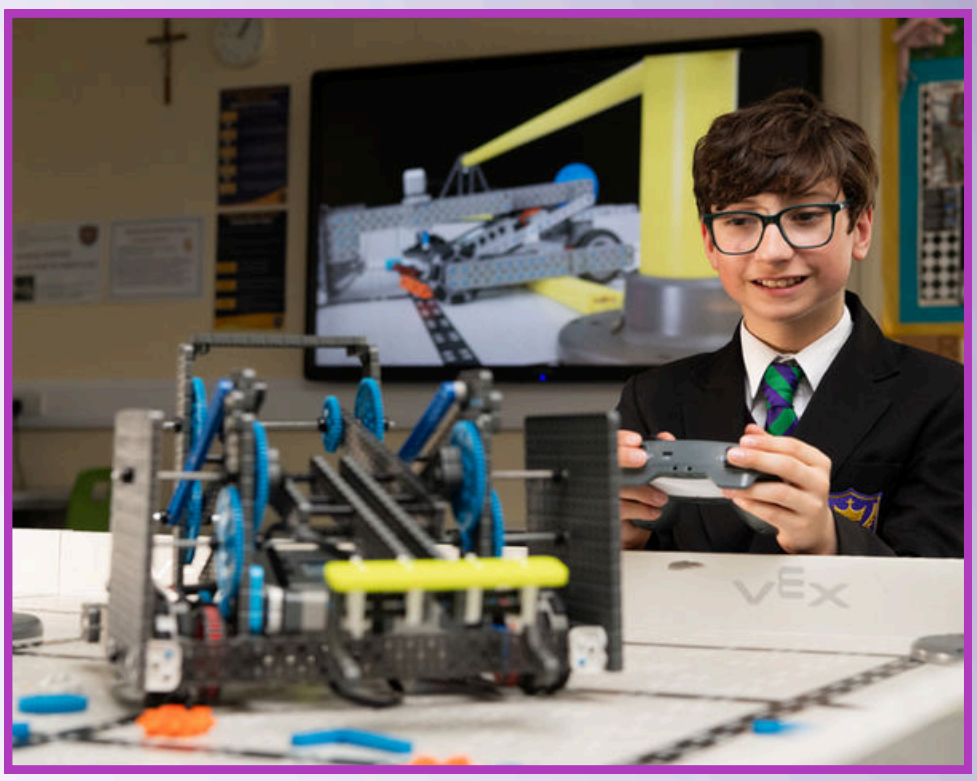

CREST Awards

Our CREST Award projects are also progressing brilliantly. One of our Year 7 pupils has already begun an exciting Bath Bomb CREST Award project, exploring the science behind bath bombs and investigating how different ingredients react together. This is a fantastic opportunity to develop practical scientific investigation skills while discovering the chemistry behind an everyday product. Meanwhile, our talented Year 8 pupils have been putting the finishing touches to their CREST Award in Animation. Through creativity, careful planning and technical skills, they have been exploring how still images can be brought to life through animation. Their projects are nearly ready for submission, and we are incredibly proud of their hard work and commitment.

Mini STEM Challenges

There has certainly been no shortage of friendly competition during our mini STEM challenges! Pupils have tackled everything from creating the longest possible paper chain using only paper, to designing and constructing the tallest tower and building a bridge using LEGO.
Although these challenges might sound simple, they have encouraged pupils to think like real engineers – planning, experimenting, testing ideas and adapting designs when things don't quite go to plan. Most importantly, they have discovered that successful engineering often involves learning from mistakes, working collaboratively and thinking outside the box!

Dungeons & Dragons



STEM isn't just about science experiments and building robots! Pupils from Years 7, 9 and 10 have been coming together to share their knowledge and skills through the world of Dungeons & Dragons.
Our more experienced players have been supporting others in learning the rules, developing characters and understanding the strategies involved in the game. This fantastic cross-year collaboration has encouraged communication, leadership, logical thinking, creativity and teamwork. It has been particularly lovely to see pupils of different ages supporting one another, sharing their enthusiasm and developing new friendships through a common interest.

Pupil STEM Ambassadors

Our fantastic STEM Ambassadors have been playing an increasingly important role within the club, generously giving their time during lunchtimes and after-school sessions to support and mentor fellow pupils. They have been sharing their knowledge, encouraging others to develop new skills and helping to make STEM an inclusive and welcoming environment. Alongside their mentoring responsibilities, our Ambassadors have been busy developing exciting STEM resources and planning a stall to sell 3D-printed keyrings. This entrepreneurial project is giving them the opportunity to combine creativity, design and technology with valuable skills in teamwork, leadership, organisation and enterprise. We are incredibly proud of the initiative and enthusiasm they are showing!



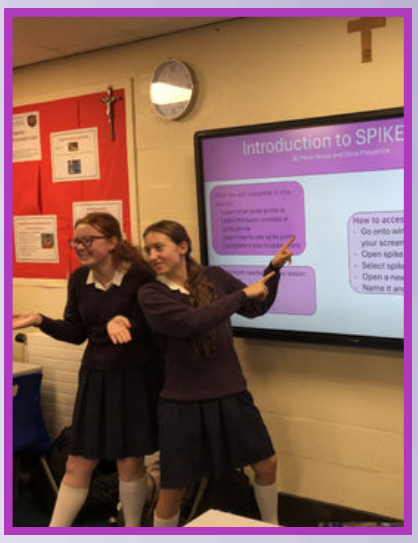

A Brilliant Start – With So Much More to Come!

We are incredibly proud of the enthusiasm, commitment and imagination shown by all our STEM pupils so far this year. Whether they are programming a robot, investigating a chemical reaction, designing a structure or solving a problem together, they are developing valuable skills that extend far beyond the classroom.
With our robotics competition just around the corner and more exciting STEM opportunities ahead, including a 3D printing project, we are looking forward to another fantastic year of discovery, innovation and achievement.

Well done to all our STEM pupils – keep asking questions, thinking creatively and challenging yourselves. The future is yours to invent!

New members are always welcome to join from every year group. We run after school on a Monday until 4.15pm and can also be found in the technology area most lunchtimes - come and say hello.



Strong Start for Year 7 Football Team



The Year 7 boys' football team began their high school football journey with an exciting 4-4 draw away at Brownedge. In a highly competitive match, the team showed great teamwork and resilience, with many players making valuable contributions throughout. Goals were scored by Gabriel G (2) and Joe P (2), with Gabriel G being named Player of the Match for his outstanding performance. Well done to all involved on a fantastic start to the season!
The team then travelled to Walton-le-Dale for their second South Ribble League fixture and produced another excellent display. Outstanding teamwork, attacking play and confidence throughout the match saw All Hallows secure an impressive 8-0 victory. Goals were scored by Billy W (4), Zach O (2), Leo S and Joe P. The Player of the Match award went to Billy W for his superb four-goal performance and his relentless drive to lead the team forward.
Congratulations to all the players on an unbeaten start to the season, with a draw and a convincing victory from their opening two matches.

Year 8 Football Team Continue Winning Run

The fixtures keep coming for the Year 8 football team, who welcomed Lostock Hall to school for another District League match. In a closely contested and hard-fought game, All Hallows secured a deserved 1-0 victory.
With chances limited for both sides, the match was decided by a clinical first-half finish from Milne. The team showed great organisation throughout to protect their lead and earn another valuable league win. Well done to all involved on another excellent team performance.



Confident Display Earns 5-0 Victory



The Year 9 boys' football team travelled to Brownedge St Mary's for their opening South Ribble League fixture and made an impressive start to the season. Playing with confidence and purpose from the first whistle, the team produced an excellent all-round performance to secure a deserved 5-0 victory.
Goals were scored by Will R (2), Joe D, Luke M and Alfie S. A special mention goes to Will R, Tom P and Jayden O, who all made outstanding debuts for the Year 9 team, demonstrating that hard work and perseverance really do pay off.
Congratulations to all the players on a fantastic team performance and a perfect start to their league campaign.

Year 10 Boys Show Great Character in Thrilling Draw



The Year 10 Boys produced a fantastic comeback to earn a well-deserved 3-3 draw against Walton-le-Dale.
After falling 3-1 behind, the team showed tremendous determination and resilience to fight their way back into the game. In an entertaining match, both sides played some excellent football and contributed to a highly competitive contest.
Goals for All Hallows came from C. Woodruff, H. Brannigan and H. Nixon, securing a deserved share of the points.
Well done to all the players on an impressive team performance and a hard-earned result.

Volleyball Friday Night Block Fixture

The Year 10 and 11 Volleyball team rounded off another fantastic week of sport with their Friday night block fixture against Hutton. In a closely contested match, All Hallows came out on top with a deserved 3-2 victory in sets.
The weekly fixture has become a valuable addition to the sporting calendar, providing our students with excellent competitive experience and opportunities to develop their skills.
Players of the Match were E. Ivers and O. Chamley. E. Ivers produced an outstanding performance as an outside hitter, while O. Chamley impressed with his consistency at the back of the court through excellent digging and setting.
A big thank you to Hutton for hosting. We look forward to more volleyball action after half term.





Year 7 Netball District League Fixture





Congratulations to all of the Year 7 girls who began their netball journey at All Hallows by representing the school in their first South Ribble District League fixture at Penwortham Girls High School.
It was a fantastic evening of netball, with all three teams demonstrating excellent skill, teamwork and respect throughout the competition. For many of the players, this was their first opportunity to represent All Hallows in a sporting fixture, and they did so with great enthusiasm.
The coaches were delighted with the effort and potential on display, which bodes well for the future. With continued commitment to training and hard work, there is plenty to look forward to as the season progresses.
Well done to all of the players, especially those who were awarded Opposition Player of the Match. Special recognition also goes to Harriet, Agatha and Autumn, who were standout performers on the night.
A fantastic start to their All Hallows netball careers.

Year 8 Netball Teams Shine in District League Opener





What a fantastic start to the South Ribble District Netball League for our Year 8 students. With 12 teams competing across six courts, it was an exciting evening of netball.
All Hallows was proudly represented by 33 students across four teams, with the girls showing excellent teamwork, enthusiasm and sportsmanship throughout. Whether winning matches or facing tough opposition, every player represented the school brilliantly and contributed to a successful evening.
Congratulations to all players nominated as Opposition Player of the Match (OPOM), and a special thank you to Halle R and Zara K (Year 10) for supporting the event with coaching and umpiring.
Well done to all of our Year 8 netballers on a fantastic evening.



Year 10 Netball Teams Impress in District League Opener





This month, our Year 10 netball teams took part in the first round of the South Ribble District Netball League at Penwortham Girls' High School. It was fantastic to see several new players proudly representing the school and making a positive contribution to the teams.
The girls produced some excellent netball throughout the evening, demonstrating great teamwork, determination and sportsmanship. Congratulations to all players on their performances, and a special well done to those who were nominated as Opposition Player of the Match.

Year 11 Netball Teams Make Strong Start to District League





Our Year 11 netball teams also competed in the opening night of the South Ribble District Netball League, delivering some excellent performances and achieving some impressive results.
It was particularly pleasing to see several new players representing the school and making a positive impact. Both teams played with great determination, teamwork and enthusiasm throughout the evening.
The Purple Team made a fantastic start to the competition and currently sit in 1st place, having won all of their matches. The Pink Team also performed well and are currently 6th in the standings, with two wins and two losses from their opening fixtures.
Congratulations to all of the players for their efforts. We look forward to hearing the final league standings after Night 2 in November.

U14 Sisters in Sport Netball - Round 2



The U14 Sisters in Sport Netball team travelled to Manchester High School for Girls for their Round 2 fixture and were involved in another thrilling encounter.
In a match played at an outstanding standard by both teams, the scores were level at 27-27 at full time, forcing the game into a tense golden goal period. With the home side starting from a centre pass, the pressure was on, but excellent defending from Alicia M and Issy K won possession back for All Hallows. The ball was then worked to Emily A, who calmly scored the decisive goal to secure a memorable victory.
The match was praised by both umpires for the quality of play on display. A special congratulations goes to Issy K, who was named Opposition Player of the Match for her outstanding performance.
Well done to all the girls on a fantastic team effort. We wish them the best of luck for the next round and the upcoming Lancashire Schools Netball Tournament after half term.

Lancashire County Squad Selection







Congratulations to Poppy J, Alicia M and Hallie N on being selected for the Lancashire County Netball Squad.
Earning a place in the county set-up is a fantastic achievement and reflects their talent, determination and consistent performances on the court.
Representing Lancashire is a wonderful opportunity, and everyone at All Hallows is delighted to see all three pupils recognised at this level. Their selections are thoroughly deserved and highlight the commitment, hard work and resilience they show both in training and competition.
We look forward to following their progress and hearing about their future successes.

English Schools Cross Country Cup



This month Mr Tynan took three teams to compete in the English Schools Cross Country Cup at Stonyhurst, with All Hallows students producing an outstanding set of results.
The Inter Girls (Years 9 and 10) team finished 2nd overall, while the Inter Boys (Year 10) team claimed an excellent 1st place overall. The Senior Boys also performed superbly, finishing a very respectable 3rd overall while competing against runners from Years 12 and 13.

Special congratulations go to our race winners:
E. Blackhurst - Inter Girls Champion
J. Turner - Inter Boys Champion
J. Mawdsley - Senior Boys Champion
These fantastic performances have put several of our teams in contention to progress to the Northern Final after half term, where they will compete for the opportunity to reach the National Finals.





Well done to all of our runners!

U14 Girls Progress in Lancashire Cup



Congratulations to the U14 girls' football team on an excellent start to their season, securing an impressive 7-3 victory in the first round of the Lancashire Cup despite the challenging wet conditions.
Goals were scored by Grace, Jess, Kayla (2) and Nora (3), with a fantastic hat-trick from Nora helping the team progress to the next round. Player of the Match was awarded to Halle N for an outstanding performance.
Well done to all involved, and good luck in the next round of the competition!

South Ribble Bowling Competition



Two All Hallows teams represented the school at the South Ribble Bowling Competition held at Hollywood Bowl, Preston, on Wednesday morning. The event included both an individual competition for the highest-scoring students and a team competition based on the highest average team score.
Team 1 performed brilliantly, finishing 4th out of 13 teams. Representing the team were Harry G, Chenrui G, Layla S, Abigail F, Kelsey K and Luke M.
Team 2 enjoyed an excellent competition, securing 2nd place and silver medals out of 13 teams. The team consisted of Thomas B, Lexi B, Flynn D, Liv S, Josh E and Zac W.
A special congratulations goes to Chenrui G, Zac W and Thomas B, who were awarded special medals for achieving scores of over 100 points.
Well done to all students involved for representing the school so positively and achieving some fantastic results.

Boccia Team Win Silver Medals



Congratulations to Zac W, Lexi B, Josh E and Liv S, who won silver medals at the South Ribble Boccia competition at Penwortham Priory, finishing second out of 14 schools.
A special mention goes to Liv S, who was competing for the first time and was named our Player of the Day.
Well done to the team on a fantastic achievement!



Josh Excels with Preston North End U16s



Congratulations to Josh P (Year 10), who recently represented Preston North End U16s at a tournament in Aberdeen. The team reached the final after impressive victories over Celtic, Larne FC and Motherwell, before overcoming Rangers on penalties in the semi-final.
Although PNE were narrowly defeated by Manchester United in the final, the squad achieved their best tournament finish in four years. Josh played an important role throughout, making key defensive contributions and helping create attacking opportunities.
We are incredibly proud of Josh's achievement and wish him every success as his football journey continues.

National Cheerleading Success

Well done to Anaiya C in Year 7, who recently achieved fantastic success at a national cheerleading competition held at Blackpool Winter Gardens.
Anaiya performed brilliantly throughout the competition, and her hard work was rewarded with an impressive haul of three trophies.
She secured 1st place in one event, 3rd place in another, and an excellent 6th place in her duo dance.



PERSONAL DEVELOPMENT

Autumn Half Term 2 3rd Nov - 22nd Dec

WHAT WE'RE LEARNING AUTUMN TERM

Overview

PD is a vital part of our curriculum that supports students' wellbeing, character and future aspirations. This term Year 7 - 10 will focus on relationships through the eyes of God. Year 11 will begin their journey into the working world.

Year 7

Families and Changing Relationships

This unit covers the role of families, including caring for each other in changing circumstances, such as divorce or separation. It then focuses on dealing with conflict in the wider world.

Year 8

Unhealthy relationships

This unit introduces a range of relationship issues facing young people, including harassment, image-sharing and gendered violence, and how to get support.

Year 9

Healthy and unhealthy relationships

This unit introduces a range of relationship issues facing young people, including harassment, image-sharing and gendered violence, and how to get support.

Year 10

Exploring consent and recognising abuse

This unit revisits and deepens students' understanding of consent, and helps them recognise, challenge and seek support for harmful behaviours or abuse.

Year 11

Study, work and careers

This unit explored choices after secondary school including pathways and how to write applications for study or work.

LESSON TITLES

Year 7
- Family and Friends*
- Child on child abuse**
- What makes a good friend?
- How to deal with Conflict**
- Living in the Wider World*

Year 8
- FGM
- Think Before You Share
- Sexual harassment and harmful sexual behaviour
- Red Flags in a relationship**
- Relationship changes**
- Tough Relationships*

Year 9:
- Human Rights- and Wrongs*
- How does the media portray sex and relationships**
- Feelings about sharing nudes
- Safe and smart online - AI Relationships*
- The gift of sex*

Year 10
- Abuse*
- Assertiveness**
- Solidarity*
- Babies*
- Responding to an unexpected pregnancy*
-

Year 11
- Writing a Personal statement
- Interview practice
- Cv writing, job applications and cover letters
- College applications

*Ten ten ** Pol-ed

GUIDANCE FOR PARENTS & GUARDIANS

Helpful Websites

National Careers Service - https://nationalcareers.service.gov.uk/

NSPCC - Keeping Children Safe https://www.nspcc.org.uk/keeping-children-safe

YoungMinds - Parents and Carers Hub hhttps://www.youngminds.org.uk/parent

Internet Matters - Parents' Guide https://www.internetmatters.org

NHS Sexual Health https://www.yoursexualhealthmatters.org.uk/sexual-health-and-wellbeing/advice-parents-and-carers

Questions to ask

What makes a relationship unhealthy?

Who could you talk to if you were concerned about abusive behaviours?

Have you thought about what you would like to do after you leave school?

DON'T MISS THIS!

NOVEMBER
Enrichment Day Yr 8 Castlerigg

DEC
Christmas Jumper Day

WHAT IS POL-ED?

Pol-Ed is an educational initiative developed by the local police force to support schools in teaching PSHE topics, focusing on safety, law, relationships, and informed decision-making.

https://www.pol-ed.co.uk/lancashire/pages/for-parents-lancashire

TENTEN

Access TenTen Parent Portal:
You can access the parent portal to view the RSHE TenTen lessons for each year using the log in details below:

Username: all-hallows-pr1
Password: fruit-cake

ALL HALLOWS SVP FOOD STORE

SUPPORT • SHARE • MAKE A DIFFERENCE

Kindness Changes Lives

Together we can help our community



Small donations make a big difference

ITEMS NEEDED THIS MONTH

TOILETRIES

- Deodorant
- Wet wipes
- Shaving foam



CLOTHING & ACCESSORIES

- Tracksuit bottoms
- Caps
- Boxer shorts (Medium & Large)



ESSENTIAL ITEMS

- Towels
- Rucksacks
- Sleeping bags



HOW YOU CAN HELP

Society of St Vincent de Paul
Turning Concern Into Action

If you're interested in supporting the All Hallows Food Store through the SVP, please speak to Mrs. Colclough or a member of the SVP group. Every little contribution helps make a difference in someone's life. Let's continue to show kindness and support within our school and community!

For more information contact: Mrs. Colclough or the SVP group

Email: svp@allhallows.lancs.sch.uk

Follow us: All Hallows SVP

Thank you for your support!

"Growing together in the spirit of Christ's love"

All Hallows Catholic High School Community Concert

TURNING CONCERN INTO ACTION

SVP

In support of the SVP Christmas lunch for the elderly

St Teresa's Parish Centre

Tuesday 11th November @ 7.30pm

T LEVELS: A GUIDE FOR PARENTS & CARERS

T-LEVELS
THE NEXT LEVEL QUALIFICATION

This quick guide has been created for parents and carers, to help you understand what T Levels involve and why they could be a great next step for your child.

Key facts about T Levels

- T Levels are level 3 qualifications, like A-levels.
- They are designed for 16-19 year olds who have completed their GCSEs.
- A T Level is a two-year course.
- They are offered by many schools and colleges across England.
- One T Level is broadly equivalent to three A-levels.
- There are 20 different T Level subjects.
- T Level courses include an industry placement of at least 45 days with a relevant employer.
- T Levels are designed and backed by employers to give students the knowledge and skills they need.
- T Levels are awarded UCAS points in line with A-levels.



Watch this two-minute animated film all about T Levels: amazon.uk/t-level-animation

T Level subjects



Find out more about T Levels by visiting: tlevels.gov.uk

T LEVELS: A GUIDE FOR PARENTS & CARERS

T-LEVELS
THE NEXT LEVEL QUALIFICATION

Structure of a T Level

Every T Level is taught through a mix of classroom and workplace-based learning. Students spend around 80% of their time at school or college and around 20% of their time developing the skills needed for the workplace on an industry placement with an employer.



T Level FAQs



Who does a T Level suit?
T Levels are perfect for students who know the broad career area they want to pursue, as they are designed in collaboration with employers. They suit students who want to study and also gain valuable skills through workplace experience.

Who is responsible for finding the industry placement?
The training provider (school or college) will be responsible for finding the employer(s) that will provide the industry placement.

What are the entry requirements for a T Level?
Many providers require GCSEs including English and maths at grade 4 or above, so checking with the provider is really important. Some T Level providers offer a T Level Foundation Year course to prepare students for a T Level.



How are T Levels graded?
Students who meet all of the requirements of their T Level are awarded an overall grade of either Pass, Merit, Distinction or Distinction* and receive a nationally recognised certificate.



What can my child do after a T Level?
After a T Level your child is equipped to:

- access entry-level employment.
- move on to a relevant apprenticeship or degree apprenticeship.
- continue their technical education at levels 4/5, for example Higher Technical Qualifications.
- progress to Higher Education and study a relevant degree. Over 160 universities accept T Levels. If your child has a particular university in mind, it is worth checking their entry requirements.

How can you find T Level providers?
Visit the government website tlevels.gov.uk/students/find and enter your postcode to find your local college or school offering T Levels.

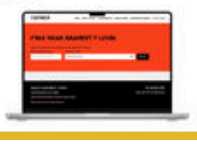

BREAK TIME SEN CLUB

A place to play, create & belong

Penwortham Community Centre

Fun and inclusive activities for young people aged 7-14 with special educational needs, all delivered in a safe, supportive and welcoming environment.

Make friends. Build confidence. Try something new.



Sport & physical activity | Arts & crafts | Sensory & messy play | Interactive gaming

Fun for them. Time for you.

Supporting young people to thrive while giving parents and carers a valuable break.

Term time weekdays - Thursdays, 4pm - 6pm

Contact us to book and for more information.

d.callinane@firstkickfoundation.org - 07443827750

Lancashire County Council | FIRST KICK FOUNDATION



Mind Lancashire Community Hub

Young People's Social Space

Every other Tuesday: 5.30pm - 7.30pm

Follow on Facebook or email for session dates, as they may be subject to change.

Lancashire Mind Community Hub

Welcoming young people aged 14 - 18yrs in South Ribble

Lancashire Mind
7 Balfour Court
Leyland, PR25 2TF

Half-Term Pizza Crafternoon!

Join us for a free afternoon of creativity, connection and pizza!

Tuesday 27th October 2026
3:30pm - 7:30pm

- Hocus Pocus on the big screen
- Colouring, collage, watercolours & pastels.
- Optional guided meditation and calm space.

For enquiries on our services and support contact:

admin@lancashiremind.org.uk
01257 231660

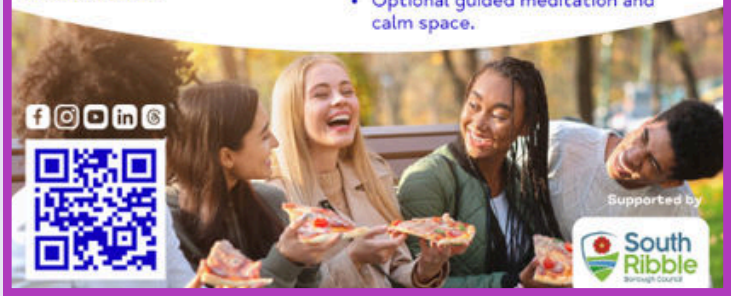

Supported by South Ribble

PENWORTHAM YOUTH CLUB

@PENWORTHAM COMMUNITY CENTRE

MAKING A DIFFERENCE IN YOUR COMMUNITY

FIRST KICK FOUNDATION
In partnership with PENWORTHAM TOWN COUNCIL

PRIMARY & SECONDARY AGES

A safe, welcoming and inclusive space for young people to meet, socialise, take part in activities and be part of a **positive community**



MONDAY	6:00pm – 8:00pm	(Juniors / Primary School Age)
THURSDAY	6:00pm – 8:00pm	(Seniors / Secondary School Age)
FRIDAY	6:00pm – 8:00pm	(Juniors / Primary School Age)
SATURDAY	6:00pm – 8:00pm	(Seniors / Secondary School Age)

HAVE FUN | MAKE FRIENDS | BUILD SKILLS | A POSITIVE SPACE

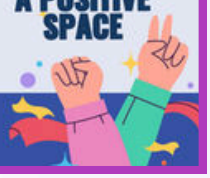

KINGSFOLD DR, PENWORTHAM, PRESTON PR1 9EQ

Did you enjoy our T1 festival?
Do you want to experience more rugby?
COME AND JOIN US!

PRESTON GRASSHOPPERS COMMUNITY FOUNDATION



PRESTON GRASSHOPPERS
MINI JUNIOR & COLTS RUGBY

SIGN UP HERE

EVERY WEDNESDAY
19.00 - 20.00

@hoppersgirlsrugby

England Rugby

WE PLAY RUGBY

"Growing together in the spirit of Christ's love"